Planche II

—

Massifs Jurassiens

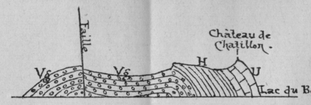

FIG. 12. — Butte de Chatillon

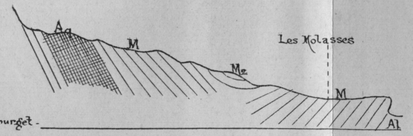

FIG. 13. — Coupe du Forezan (d'après M. H. DOUXAMI)

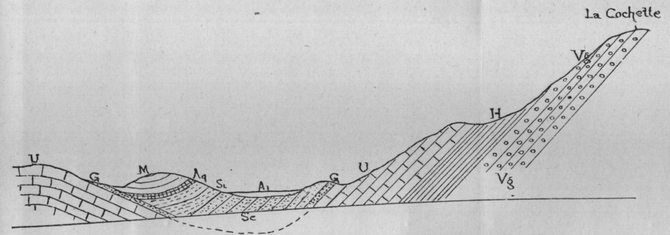

FIG. 14. — Vallon de Saint-Jean-de-Couz

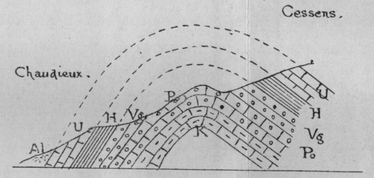

FIG. 16. — Coupe de Chaudieux à Cessens

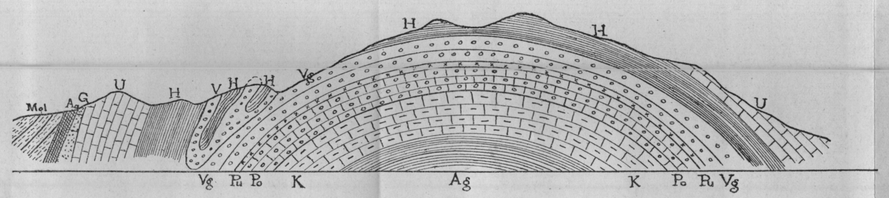

FIG. 15. — Le Val du Fier (rive droite)

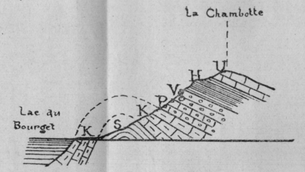

FIG. 17. — La Chambotte

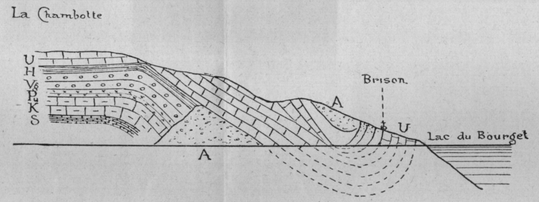

FIG. 18 — Brison

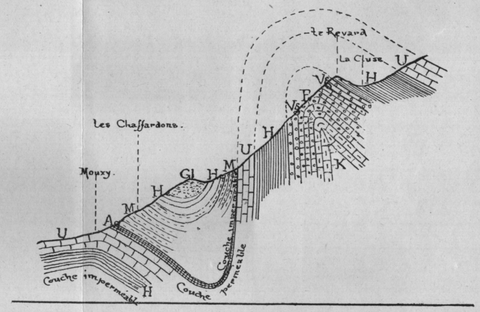

FIG. 19. — Aix-les-Bains et le Revard