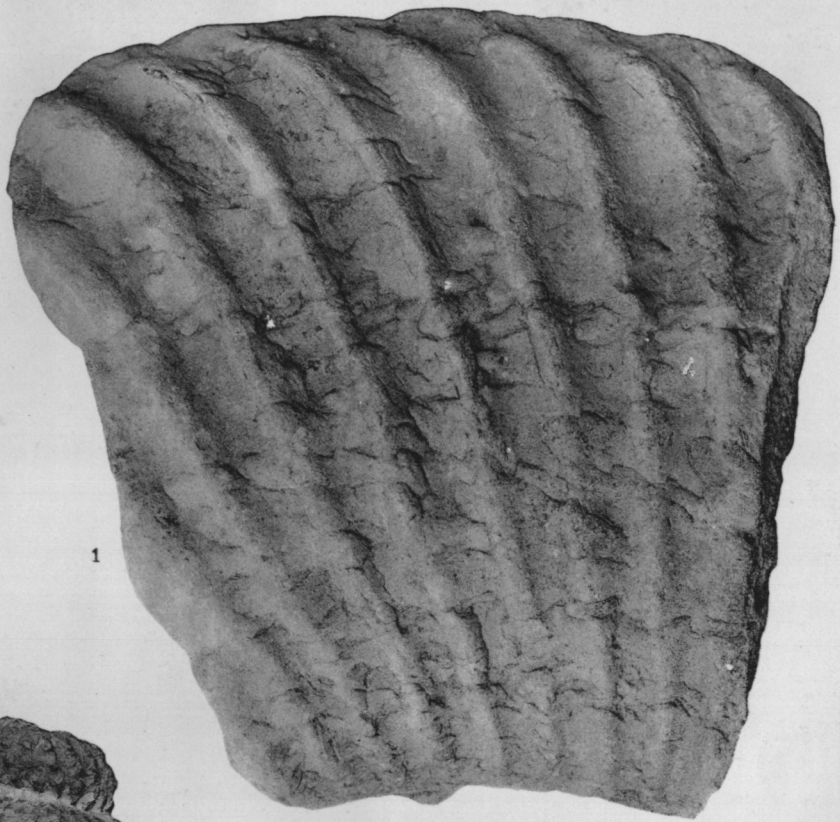

1

2

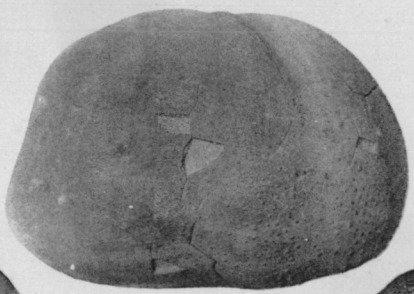

3'

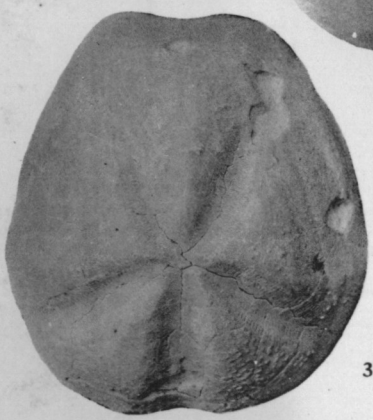

3''

3'''

Imp. Tortellier et Cie, Arcueil (Seine)